



REGISTERED NAME OF ANIMAL .....

J.M.B. No .....

.....

Passport Number .....

Previous Name .....

Societies .....

Sire .....

Microchip.....

Dam .....

Freeze Brand .....

Documentation YES/NO

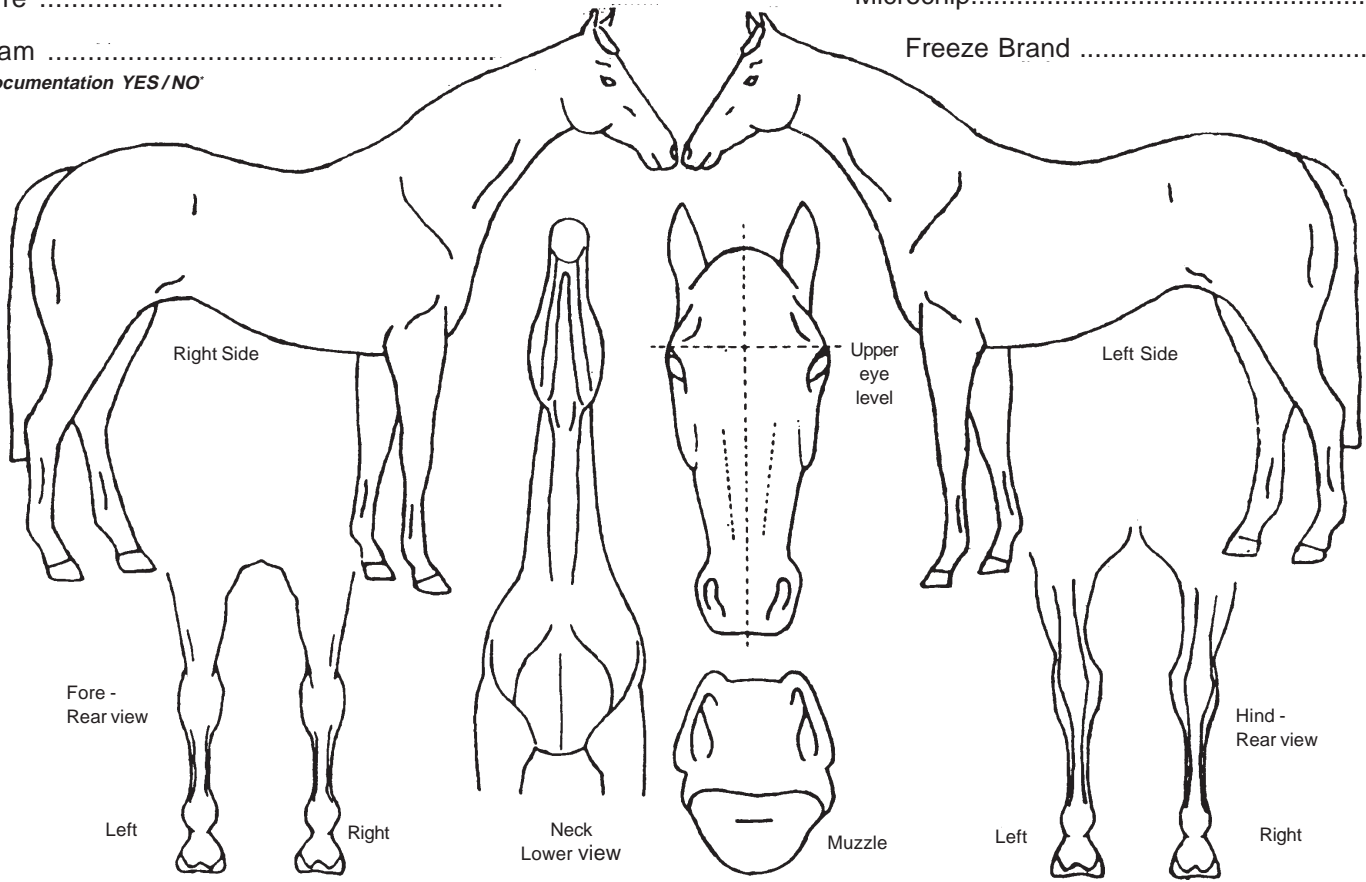

Colour..... Mare/Gelding/Stallion\* Date of Birth..... Year in words.....  
 Determined by Dentition/Documentation\* Please delete as appropriate\*

Head .....

Neck .....

LF.....

LEGS RF .....

LH .....

RH .....

Body.....

**IDENTIFICATION COMPLETED BY**  
 V.S. stamp and signature

DATE and PLACE .....

**ANNUAL HEIGHT CERTIFICATES (valid for year of measurement only)**  
 This measurement has been carried out in accordance with the J.M.B. Rules and is the lowest height recorded by me today on a measuring stick complying with the Rule 35.10.

DATE.....TIME..... HEIGHT.....cm

Height in words	100's	10's	Units	•	cms
-----------------	-------	------	-------	---	-----

V.S. stamp and signature

Registered Pad No: Vet No:

**\* ANNUAL (valid for year of measurement only) FULL HEIGHT CERTIFICATE**  
 (\*Delete as appropriate)  
 This measurement has been carried out in accordance with the J.M.B. Rules and is the lowest height recorded by me today on a measuring stick complying with the Rule 35.10.

DATE.....TIME..... HEIGHT.....cm

Height in words	100's	10's	Units	•	cms
-----------------	-------	------	-------	---	-----

V.S. stamp and signature

Registered Pad No: Vet No: